

Patient Advisory Panel for Research

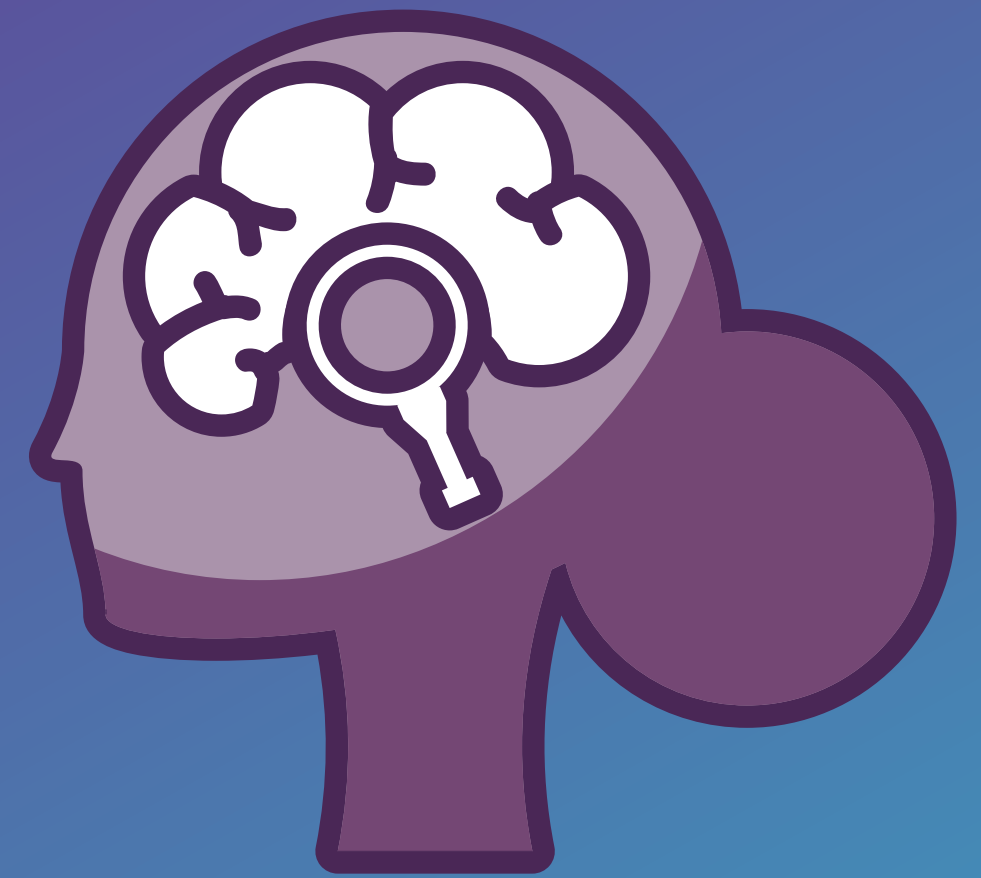

**Would you like to
contribute your
perspectives on
research initiatives on
intracranial
hypotension?**



Who can apply?

The panel member should be an individual affected by intracranial hypotension as a patient, family member, or caregiver who can provide critical and constructive feedback.

Patient panel advisory members should:

- have experience of intracranial hypotension either as a patient, caregiver, or relative
- have basic familiarity with medical terminology associated with spinal CSF leak
- have a basic understanding or knowledge of the research process and interest in learning more

Patient panel advisory members should:

- be able to provide critical and constructive feedback
- have good analytical and networking skills
- have confidence to voice your own opinions clearly and participate in group discussion
- be willing to listen and respect differing opinions
- have an awareness of equality and diversity
- be able to meet the time commitment

Roles



- Attend online orientation & training sessions in addition to working meetings.
- Prepare for web-conference meetings by reviewing any materials in advance.
- Be available to complete online surveys on short notice as needed.
- Share your perspectives on research priorities where appropriate.
- Ensure that discussions consider how the work fits with our research strategy & objectives to help drive patient benefit.
- Review & evaluate research proposals as requested.
- Provide feedback on study design.
- Provide feedback on ongoing research studies where appropriate.
- Respect the viewpoints of others in the group.
- Identify opportunities for wider patient involvement in research studies.

What is the time commitment?

- online orientation & training sessions
- 2-4 meetings/yr held by web-conference
- prep for each meeting: review of documentation for several hours
- respond to online surveys for study input

Is this a paid position?

No. This is a volunteer role.



How to apply

Go to spinalcsfleak.org/patient-advisory-panel
or scan the QR code below

Complete the application
by 5 pm EST July 1, 2021.

